

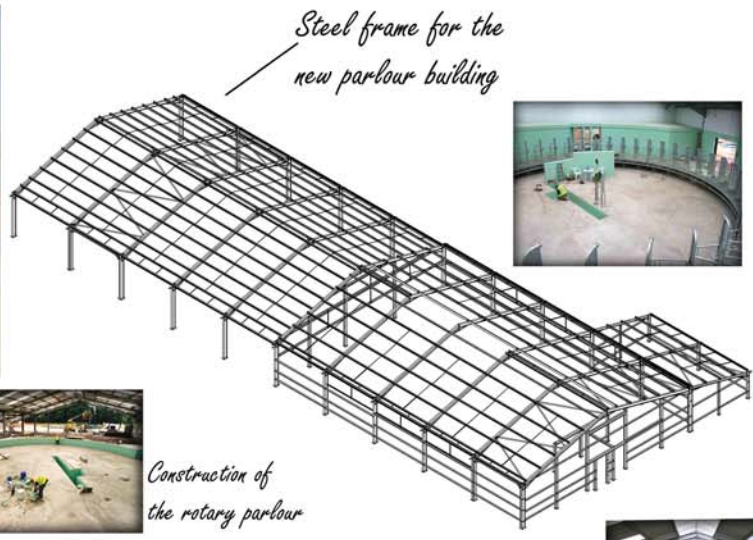

Completed parlour building



Steel frame for the new parlour building



View from the southern side of the dairy complex



The dairy complex during construction

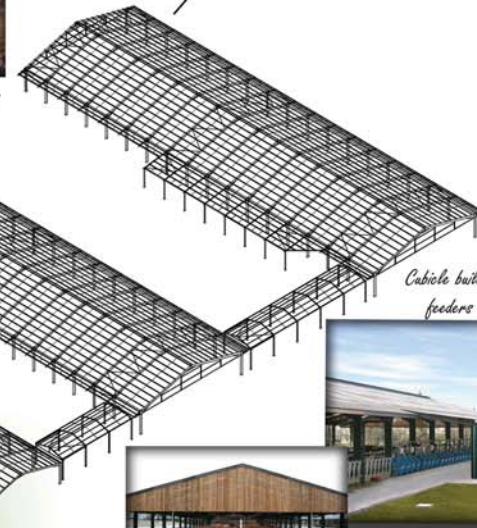

Steel frame structure of all 3 buildings, and adjoining walkway



Dairy complex during construction



Installation of the rotary parlour



Construction of the rotary parlour

PARLOUR BUILDING

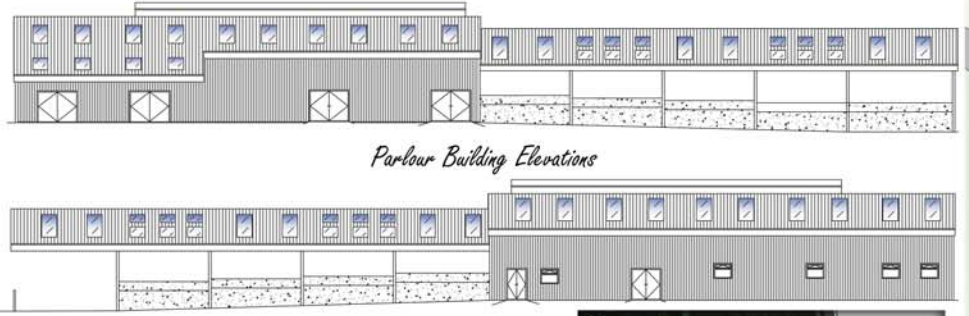

Parlour Building Elevations



New rotary parlour in use



Parlour building once completed

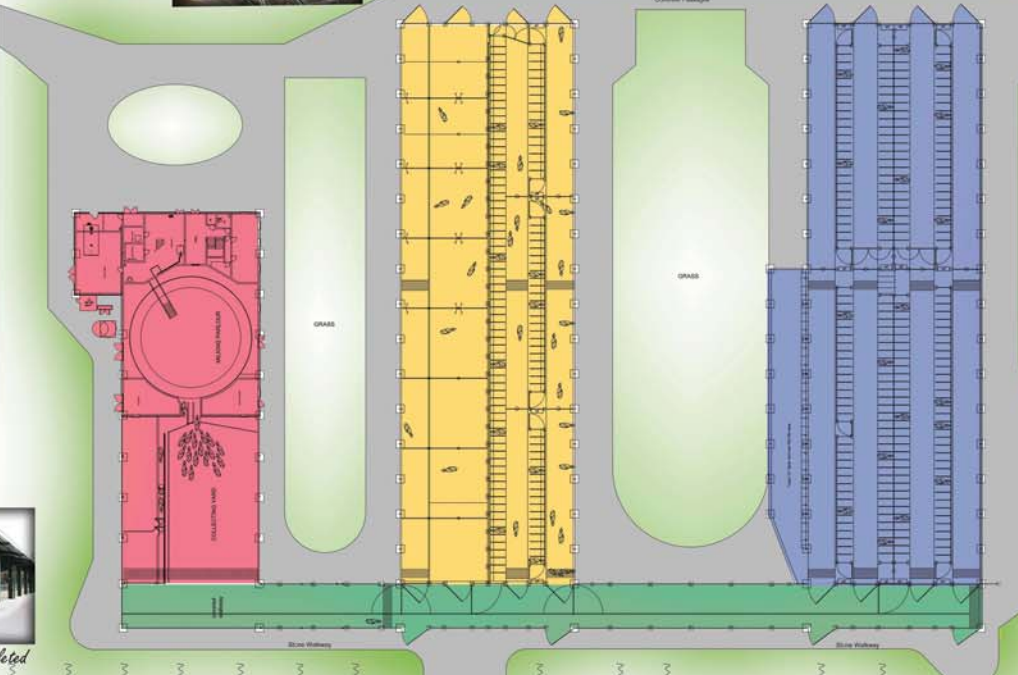

Building 1 - Parlour and Collecting Yard
Building 2 - Animal Housing Cubicles and Straw Bedding
Building 3 - Animal Housing, All Cubicles

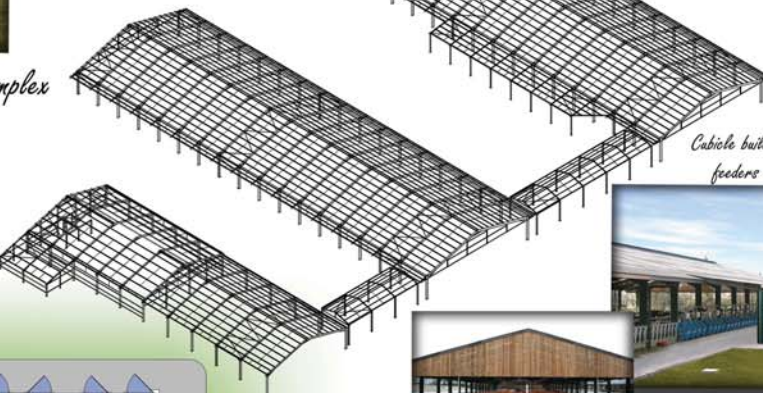

Cubicle building 2, showing specialist parlour feeders under the sheltered walkway



South end of the cubicle building, with 2 drive motors for the scrapers

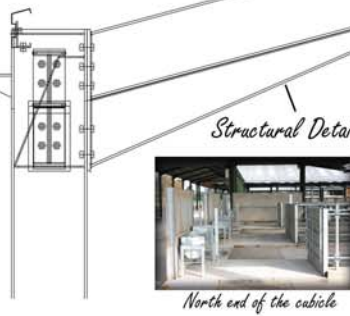

Structural Detail

North end of the cubicle

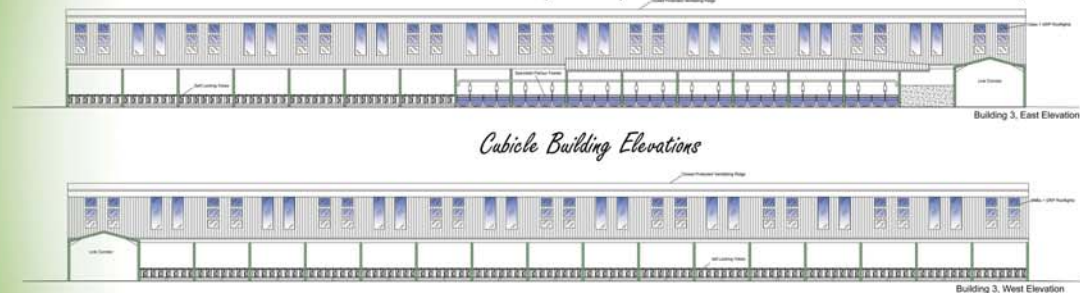

Cubicle Building Elevations

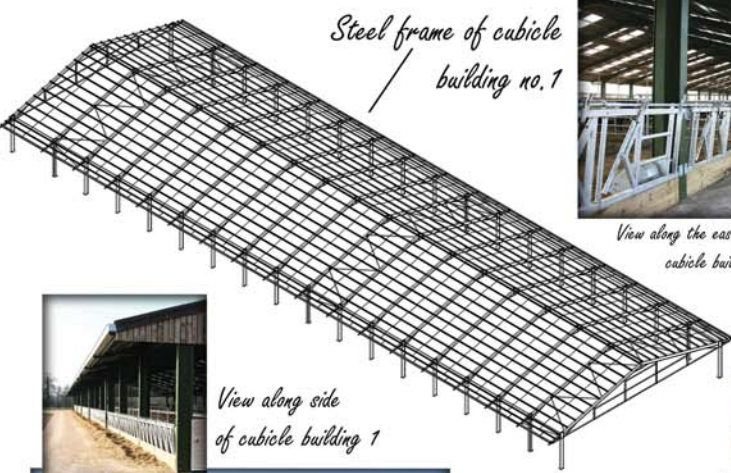

Steel frame of cubicle building no. 1



View along the east edge of cubicle building no. 1



Cubicle 1 when first completed



View along side of cubicle building 1



View from south end of cubicle building no. 1

CUBICLE BUILDING 1



Elevations of cubicle building no. 1

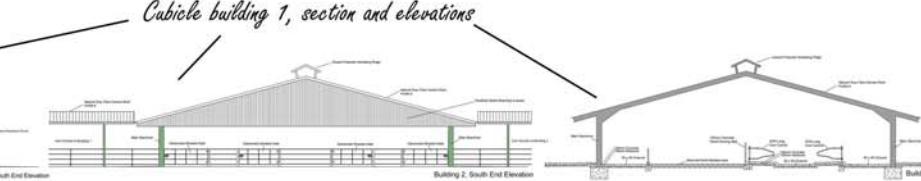

Cubicle building 1, section and elevations



Cubicle 2, self locking yokes



View looking down the edge scraper passage of cubicle 2

CUBICLE BUILDING 2

Cubicle building 2, section and elevations

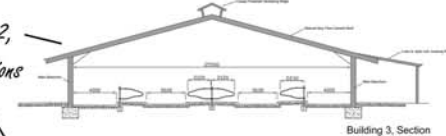

Building 3, Section



Building 3, South Elevation

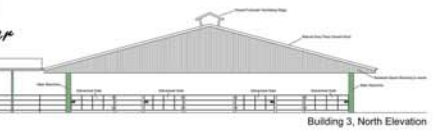

Building 3, North Elevation



Views of cubicle 1 now in use



View down scraper passage on east side of the building

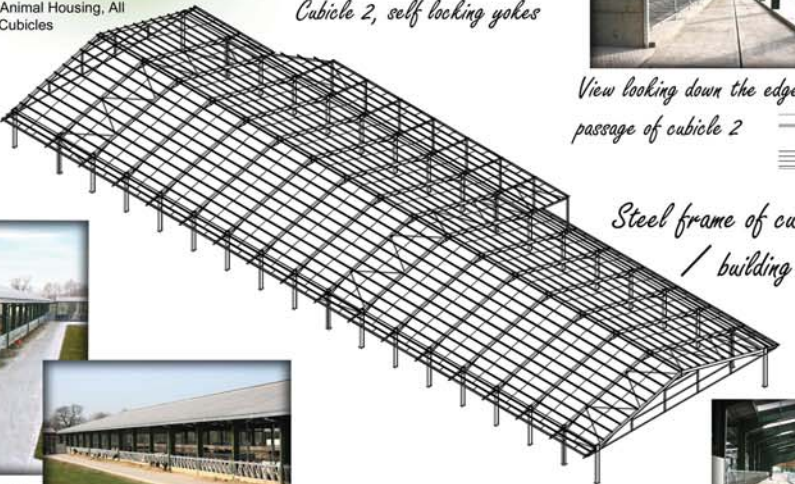

Steel frame of cubicle building no. 2



Specialist parlour feeders on cubicle 2